

# Mobile Notary and Signing Agent

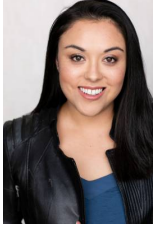

**Address**

6009 Hartman Ave

**Contact Person**

Elyse Rivas

**Mobile Number**

**Email**

elysemrivas8@outlook.com

Mobile Notary / Signing Agent Bakersfield, California - Kern County Area

As a Mobile Notary with NNA certification, my expertise lies in loan signings.

I approach every task with a commitment to reading and following instructions thoroughly and thoughtfully.

Taking immense pride in my work, I ensure that every client is treated with utmost respect and kindness. Offering competitive prices and a dedication to same-day service sets me apart.

I am proud to serve the Kern County area and eagerly anticipate the opportunity to work with you.

As a Mobile Notary with NNA certification, my expertise lies in loan signings. I approach every task with a commitment to reading and following instructions thoroughly and thoughtfully. Taking immense pride in my work, I ensure that every client is treated with utmost respect and kindness. Offering competitive prices and a dedication to same-day service sets me apart.

I am proud to serve the Kern County area and eagerly anticipate the opportunity to work with you.

Business Hours: M-F - 9:00 AM - 7:00 PM

For more details, please visit <https://attorneysaccess.com/detail/mobile-notary-and-signing-agent>

---